

Patient report

Bio-Rad DATE: 07/30/2019
D-10 TIME: 06:14 PM
S/N: #DJ4I016123 Software version: 4.30-2
Sample ID: 10552605
Injection date 07/30/2019 06:02 PM
Injection #: 31 Method: HbA1c
Rack #: --- Rack position: 2

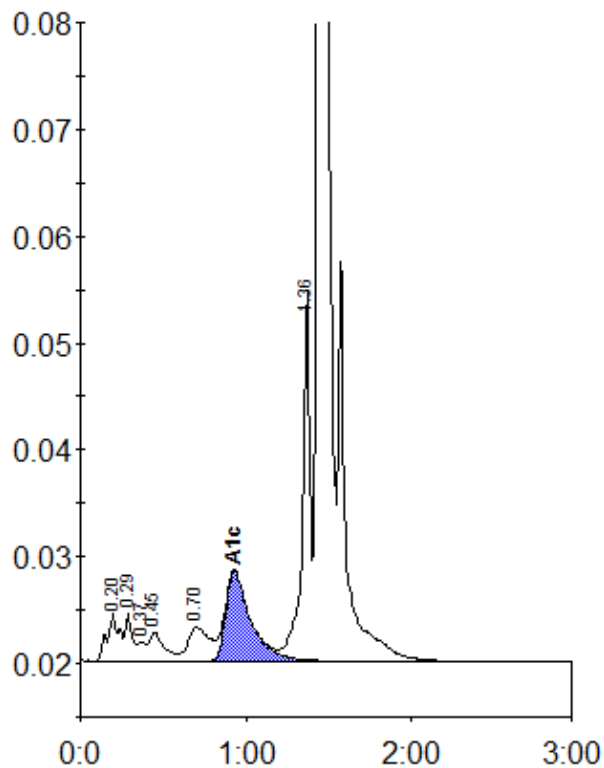

Peak table - ID: 10552605

Peak	R.time	Height	Area	Area %
A1a	0.20	4391	22764	1.3
A1b	0.29	4514	13395	0.7
Unknown	0.37	1825	5894	0.3
F	0.45	2691	17055	0.9
LA1c/CHb-1	0.70	3153	28414	1.6
A1c	0.93	8389	87233	7.1
P3	1.36	34865	111137	6.2
A0	1.44	517914	1512296	84.1
Total Area:		1798186		

Concentration:	%
A1c	7.1